

MEDICAL SERVICE PROVIDERS

Medical Service Provider	Category	Existing Bed Capacity
Dr. Romel B. Razote Medical Clinic	Clinic	–
Razote Medical Clinic	Clinic	–
Alejandro Child and Adult Clinic	Clinic	–
Baggao District Hospital	Hospital	10
Municipal Health Center	Health Center	–

FINANCIAL INSTITUTIONS

Type of Institution	Quantity
Remittance Centers	6
Microfinance Institutions	13

MAJOR CROPS AND PRODUCE

Major Crops and Produce	Productivity in Metric Tons			Existing Market/ Buyers
	2016	2017	2018	
Corn	98,652 MT	76,138.92 MT	81,100 MT	Isabela and Bulacan
Rice	49,788 MT	63,651.50 MT	47,904.58 MT	Isabela and Bulacan

AWARDS AND CITATIONS

1. Seal of Good Local Governance, 2015 and 2017
2. Host of Caving Congress in 2019

🦇 Duba Cave
(Circadian Flight of Bats)
© Vladimir Laureta

CONTACT US

Diosdado A. Ortiz
Slaughterhouse Master II
LEIPO Designate
0915 316 9681
leipobaggao@gmail.com

Mark Gregory S. Antonio
Negosyo Center Junior
Business Counselor – Baggao
0915 338 7106
nc.baggao@gmail.com



REGISTERING A BUSINESS

Processed by: Business Permit and Licensing Office (BPLO)

STEP 1 Application, Filing, Verification and Evaluation

Processing time: 10 minutes

- Requirements:
- a. Filled-up Application form
 - b. Proof of Business Registration, Incorporation, or Legal Personality (i.e. DTI/SEC Cooperative Dev't Authority (CDA) Registration
 - c. Brgy. Business Clearance
 - d. Sanitary Permit
 - e. Pollution Clearance
 - f. Zoning Clearance
 - g. Annual Building Inspection
 - h. Contract of lease(if lessee)

STEP 2 Assessment and Payment of Fees

License Fees, Fire Inspection Fee

- Requirements: a. Capitalization

Processing time: 10 minutes

b.1 Order of Payment

Processing time: 5 minutes

b.2 Official Receipts

Processing time: 10 minutes

STEP 3 Approval and Releasing of Mayor's Permit

Processing time: 10 minutes

- Requirements:
- a. Official Receipt
 - b. Fire Safety Inspection Certificate

Garaw,
BAGGAO

INVESTMENT OPPORTUNITIES AND POTENTIALS

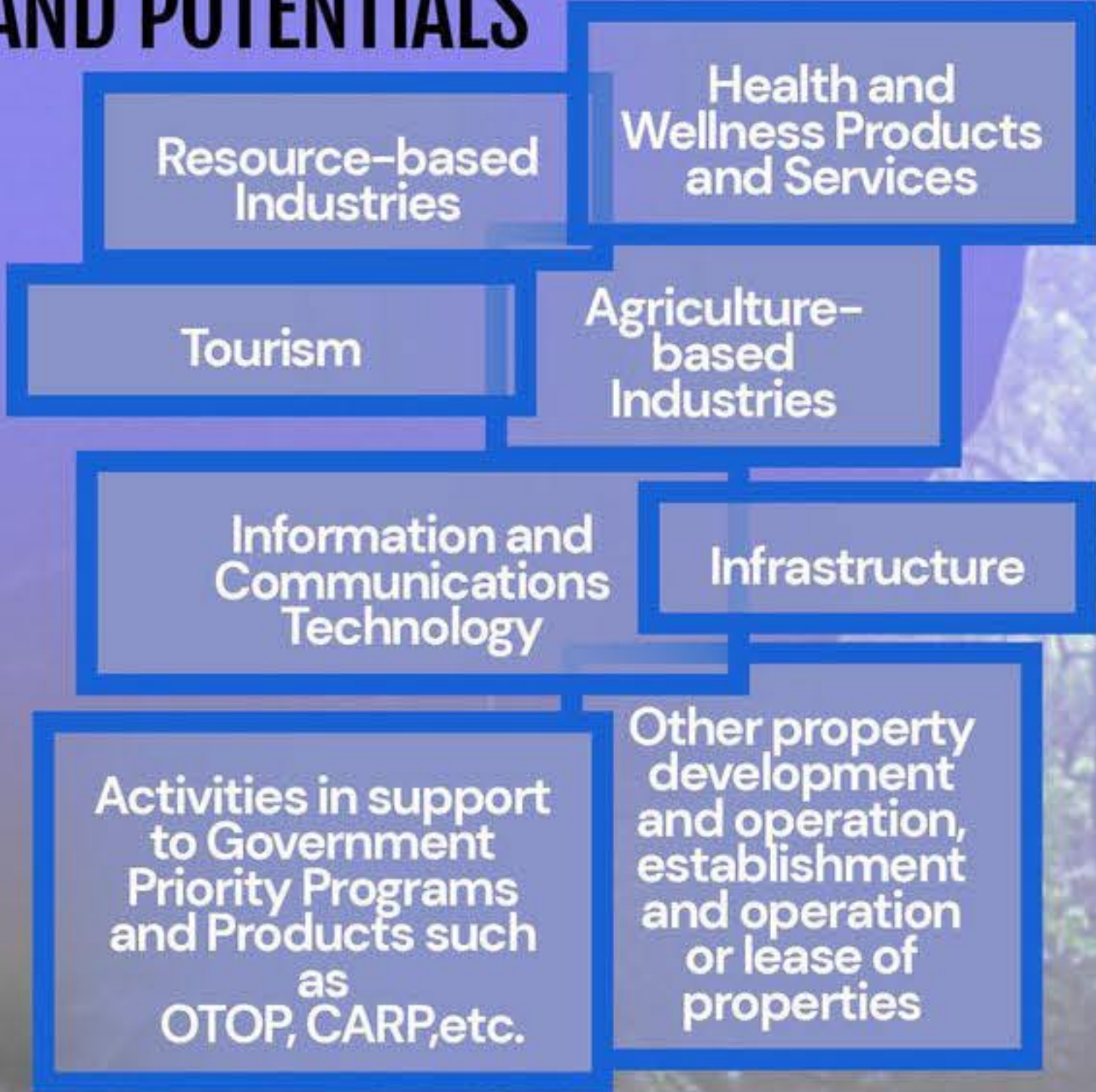

REASONS TO INVEST IN BAGGAO

1. Abundance of resource-based raw materials
2. Presence of the Most Decorated Cave in the Philippines, the Blue Water Caves and other adventure tourist destinations
3. Attractive investment incentive program.
4. Friendly business permits and licensing systems and standards.

MESSAGE FROM THE MAYOR

“Garaw Baggaog” (Mooove Baggaog) is the battle cry of this administration in pushing for the progress of this municipality. It strongly considers the private sector as the prime mover of economic growth and actively encourages local and foreign investments to identified priority areas that will ultimately improve the quality of life of Baggaogños.

Baggaog, is envisioned as the agro-industrial, forest-based center and eco-tourist destination of North Eastern Cagayan. It is endowed with vast forests and fertile lands; magnificent caves and other landscapes; majestic waterfalls, rich rivers and sea; and, capable work force waiting to be tapped.

Our town presents a lot of business opportunities ranging from agri-business; eco-tourism support facilities & services; green economy projects; resource-based industries; infrastructure; information and communication technology; other property development and operation; and, health and welfare products and services. We extend fiscal and non-fiscal incentives to investors.

So, we say to investors, “Come on, mooove your investments to our town, we mooove to assist you, and together we Mooove Baggaog!”

JOAN C. DUNUAN, LLB, MPA
Municipal Mayor



INFRASTRUCTURE AND UTILITIES

Existing Internet Provider:
Globe Telecom and Smart Communications

Water Service Provider:
None yet. *The Concession Agreement with Tubig Pilipinas is still on the process of Review and Approval by the Investment Coordinating Council (ICC) of the NEDA.*

Electricity Service Provider:
CAGELCO 1

PUBLIC TRANSPORTATION

Vehicle Type	Quantity
Bus	12
Passenger Vans	110
Jeepneys	20
Tricycles	887
Passenger Bancas	10

DISTANCE FROM LGU CENTER TO PORTS & KEY ECONOMIC HUBS

LGU Center Distance	Distance	LGU Center Distance	Distance
Manila	559.7 km.	Hongkong	947 km.
Clark	478 km.	Taiwan	651 km.
Port of Currimao	322.9 km.	Beijing	2,501 km.
San Fernando International Seaport	514.3 km.	Japan	2,587 km.
South Korea	2,080 km.	Batangas International Port	670.7 km.
Port Irene	118.9 km.		

ACCOMMODATION & LEISURE

Name of Accommodation Facility	Category	Maximum Bed Capacity
Country Inn Roadside Hotel and Restaurant	Hotel and Restaurant	56
Vicimar Hotel	Hotel	–

COST OF DOING BUSINESS

Cost of Electricity per KWH	Commercial	10.12
	Industrial	10.19
Cost of Electricity per Cu. M (Commercial)		50
Cost of Land per SQM in Central Business District		650
Cost of Rent per SQM in Central Business District		100